January 19, 2026

WISE ACADEMY NEWS

RECENT FIELDTRIPS TO SHOWCASE

WISE families traveled to Eau Claire's Children's Museum on Tuesday, January 13th. Students explored fun, hands-on exhibits that inspired curiosity and play! They enjoyed many exhibits, such as the water engineering table, fire truck simulator, a dino dig pit, a dairy store with a cow milking station, a mail office with a working mail tube system, and a bee colony wind tunnel! It was a day filled with laughter and fun!

UPCOMING EVENTS

February

2nd - Snowshoeing @ LaCrosse

6th - Bruce Mound @ Merrillan

10th - The Hobbit @ Madison

10th - Antartic Science @ virtual

16th - Tommy Bartlett Exploratory @ Wisconsin Dells

Reschedule

26th - Pirate School @ Appleton

Sign up here

THE DAILY ATOM

Interested in getting a daily, bite-sized science fact that you can further explore if you're interested??

The Daily Atom delivers a unique science fact right to your inbox each day. From animal fun facts to mind-blowing space discoveries, their science trivia newsletter is a great way to expand your knowledge of the world around you.

Click here to enter your email to get signed up for free.

SPECIAL EVENTS

IXL LEADERBOARD
Jumping January

Last week's winners for the Jumping January Proficiency Leaderboard were:

1st Amelia Treffert

2nd Cayden Treffert

3rd Everest Monfils

4th Isabella Wilke

End of Year Celebration

We're excited to hold our 25-26 End of Year Celebration at the Farm Discovery Center in Manitowoc, WI!

Get ready for a day of farm fun with hands-on activities, friendly animals, and plenty of space to explore and play. It's the perfect place for families to connect, discover, and make lasting memories together.

Check out more details & RSVP on **WISE Academy Extras.**

We can't wait to celebrate with you!
May 29, 2026

ATTENTION HIGH SCHOOLERS

Interested in taking a Phy Ed or School to Work class on Google Classroom for credit during second semester???

Reach out to your teacher if you are interested.

HIGHSCHOOL

CURRICULUM/RESOURCE SWAP PLANS

- WISE has developed an additional way for swapping curriculum/materials. Click here for more information.

FROM THE ORDERING DEPT.

- Orders for 2nd Semester need to be submitted by March 1st.

CONTACT INFO

Terry Whitmore, Principal
Stacey Russell
Stacey Hahn
Kristin Daliege
Angie Hillemeyer
Madison Skusevich
Mandy Tuttle, Student Services Secretary

WISE Webpage

WISE Academy
School District of Nekoosa

HIGH SCHOOL HIGHLIGHTS

This episode showcases some upcoming events going on around WI in January & February to help students get ready for life beyond high school.

January

SMART 18 (Sheet Metal, Air, Rail, Transportation) Facility - Neenah

Masters of Metal: SMART18 Campus Visit

Wed, Jan 28 - 4:00 PM (CST)

Join us for an exclusive look into the world of sheet metal! Explore the SMART Local 18 facility and learn about career pathways in metalworking.

Click here to learn more or to register

CESA 6 - Oshkosh

Marketing, Media & the Arts: Industry Immersion Event

Thu, Jan 29 - 9:30 AM (CST)

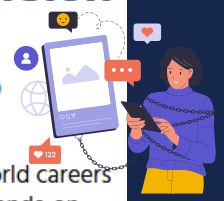

Discover how creativity powers real-world careers in today's digital marketplace. This hands-on Industry Immersion experience exposes students to three of the most indemand creative fields: Photography & Visual Storytelling, Graphic Design & Digital Art, and Writing, Journalism & Sound Production. Students rotate through interactive stations led by active professionals, gaining insight into ...

Click here to learn more or to register

FEBRUARY

Beaver Dam - MPTC
Grades 9-12

MPTC: Health and Human Services Event (Nursing, Diagnostic Medical Sonography, Medical Assistant) – Beaver Dam

Tue, Feb 3 - 8:00 AM (CST)

Click here to learn more or to register

West Bend - MPTC
Grades 9-12

MPTC: Health and Human Services Event (Health & Wellness, Nursing, Respiratory Therapy) – West Bend

Wed, Feb 11 - 8:00 AM (CST)

Click here to learn more or to register

Looking for a full time or part time job or summer work?

Learn more about Manufacturing, Business, or STEM careers.

Grades 8-12

Sargento Career Experience – Hilbert

Thu, Feb 19 - 8:30 AM (CST)

Click here to learn more or to register

Some events in January & February are already full. Click here to browse other upcoming events & register early if interested.